

FIRST FLOOR PLAN @ 1:50
119.4m² Internal Floor Space
Denotes loadbearing wall

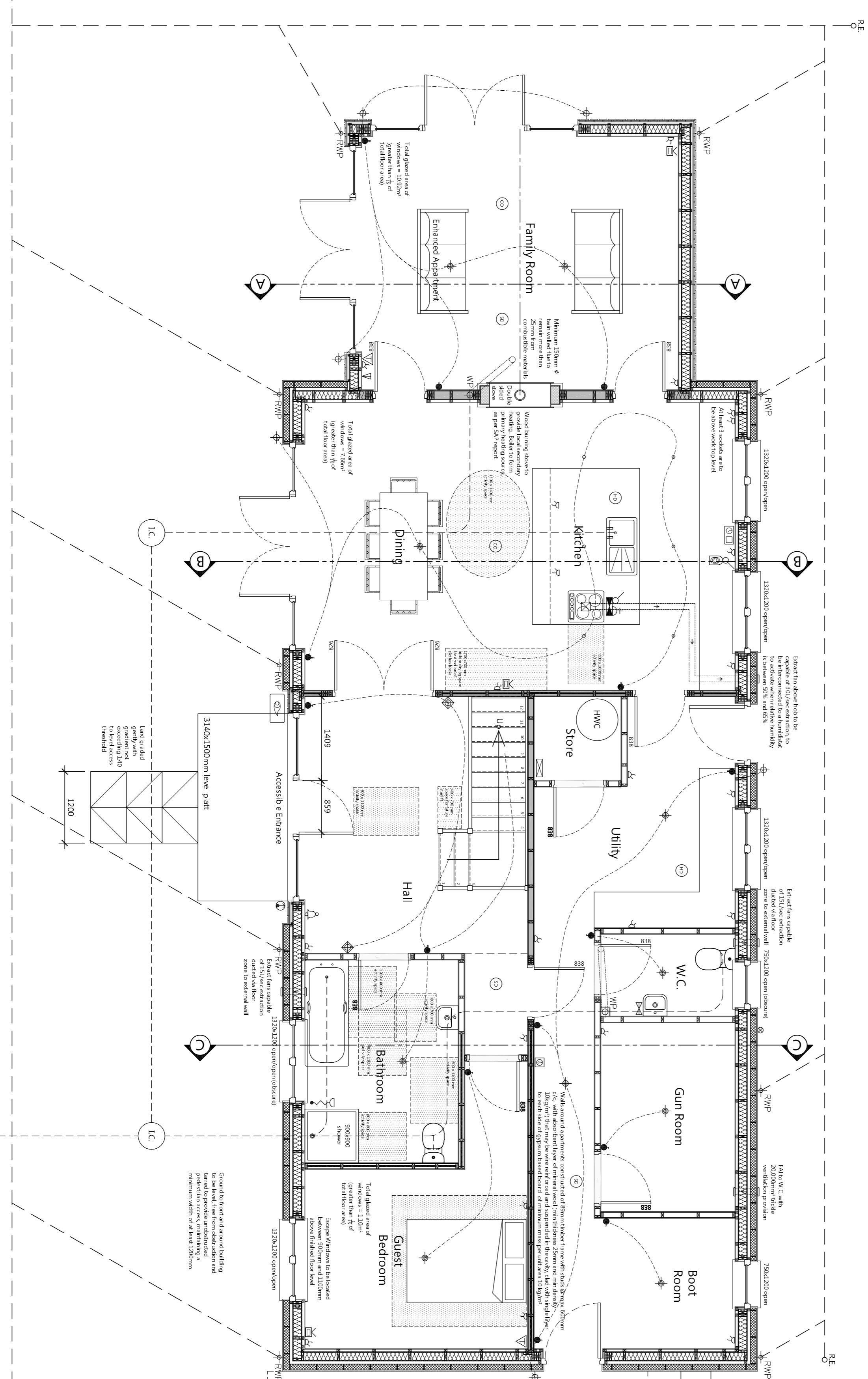

GROUND FLOOR PLAN @ 1:50
138.2m² Internal Floor Space
Denotes loadbearing wall

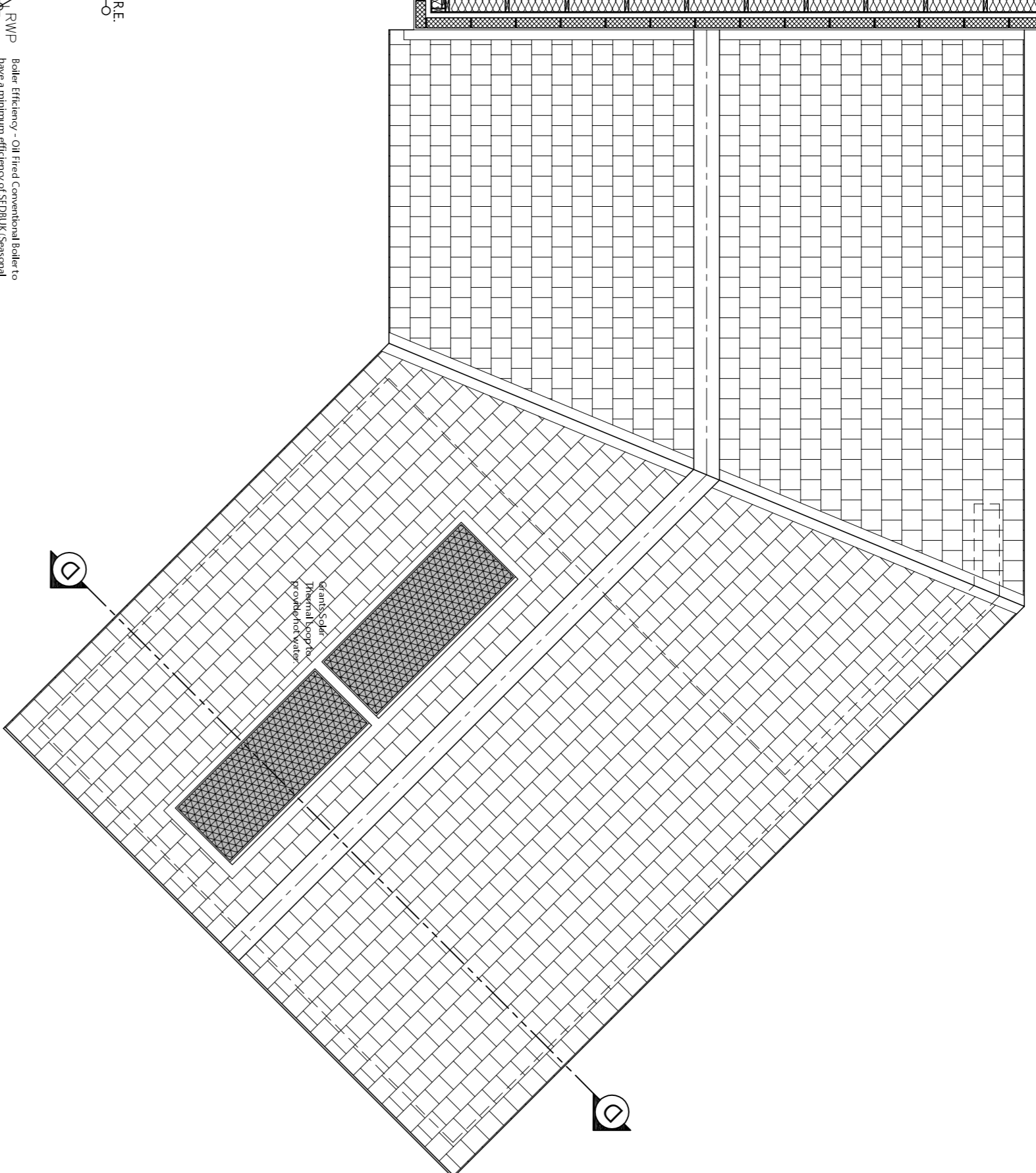

Below 100mm - 100mm Concrete Slab to
200mm concrete below
Voided concrete slab and/or storage associated with
the system should meet the load test without
any additional reinforcement. See BS 5393
Part 3-1 and the associated PD 8088-1-1
or call us on 01203 200000
External lighting should be
as per the design
or as per the design
or as per the design

110mmØ uPVC drainage pipe leading to 500x1000mm drainage chamber to be installed prior to slab pour to allow inspection.

110mmØ uPVC drainage pipe leading to 500x1000mm drainage chamber to be installed prior to slab pour to allow inspection. See attached design solution.

Under no circumstances are drawings to be scaled from this drawing. Contact RICS regarding any queries.

<p>Client: Mr Ashley Darling Project: New Dwelling @ Woodside of Benholm Drawing Title: Proposed Floor Plans</p>		<p>Inspired & development ltd 27 Evans St. Stonewall A489 2EQ 01203 764183 mail@idc.co.uk</p>		<p># Date Description</p>	<p># Date Description</p>
<p>Drawn By: AS Checked By: AS Date: 15/09/15</p>	<p>Ref: 043/2015 Dwg No: W01 Rev: -</p>	<p>WARRANT</p>			